



slee solutions
for
pathology

PRINTERS
Printtec S / Printtec C
Autoloader

SLIDE PRINTER
AND SINGLE CASSETTE PRINTER,
AUTOLOADER FOR BATCH PRINTING

DESIGN &
MANUFACTURING
MADE IN GERMANY

Overview

Printers, Autoloader



Printtec S

Slide printer

100 slides per magazine,
programmable ID chip, slide counter

Output tray: 15 slides

Printing speed

black	9 slides / min.
monochrome	5 slides / min.
multicolor	4 slides / min.

Specifications

100 - 240 V, 50/60 Hz

180 x 320 x 218 mm (W x D x H)

7.6 kg



Printtec C

Single cassette printer

1 cassette is inserted manually
and removed after printing.

-

Printing speed cassette printing (single)

black	9 cassettes / min.
monochrome	6 cassettes / min.
multicolor	5 cassettes / min.

Specifications

100 - 240 V, 50/60 Hz

222 x 244 x 244 mm (W x D x H)

7.5 kg



Printtec C
printer for single
cassettes is not
included!

Autoloader

*for batch printing**

Loading chutes: 4 magazines x 40 cassettes

Output: 7 cassettes

Output extension tray: 10 cassettes,
multiple extendable +10, +10, +10 cassettes

Output tray: 7 cassettes

Printing speed in combination with Printtec C

black 8 cassettes / min.

monochrome 5 cassettes / min.

multicolor 4 cassettes / min.

Specifications

100 - 240 V, 50/60 Hz

304 x 658 x 490 mm (W x D x H)

33.6 kg

* Note: Cannot be used separately, but only in combination with the single cassette printer Printtec C!

Printtec S

Slide printer

Slee's **Printtec S** slide printer can significantly increase the efficiency of your lab while helping to reduce the risk of misidentification of specimens. It prints directly onto slides, eliminating handwriting or expensive, difficult to apply xylene-resistant labels.

With impressive 300 dpi print resolution, you can print text, graphics and logos along with high-resolution linear and 2D bar codes on every slide you process. Printtec S is also a COLOR slide printer. This revolutionary feature lets

you purchase and keep inventory of only one slide color – plain white. With the slide printer you can print a wide range of colors and patterns for faster identification.



Highlights

- Black or full color printing of text, graphics, barcodes and QR codes on demand
- Reduction of inventory effort for different colored slides by using only pure white slides and printing in color
- Output tray capacity:
15 slides
- Magazine capacity:
100 slides with programmable ID chip and slide counter
- Print directly onto slides
- Small footprint
- Chemical and UV resistant print to withstand common processes in laboratories - reliable identification of slides even after several years
- USB 2.0 interface for easy and direct connection to Windows 8.1 / 10 based devices like PCs and tablets

Standard components

Blue slide magazine for 100 slides

Standard ribbon (black, 1 pcs.)

Slides

USB cable

Printtec cleaning pen

Mains cable

Memory card with manuals

Quick start guide

Item No.

Printtec S 100 - 240 V, 50/60 Hz

10050001

**Printtec S with high pressure
100 - 240 V, 50/60 Hz**

10050004

Optional accessories

Item No.

Blue slide magazine for 100 slides,
spare magazine to optimize the
workflow

39300002

Colored ribbon for Printtec S standard
and Printtec S with high pressure, TC 1

39300008

Colored ribbon for Printtec S standard, TC 2

39300007

Colored ribbon for Printtec S standard
and Printtec S with high pressure

39300005

Monochrome ribbon black

for Printtec S standard and Printtec S with
high pressure, TC 1

39300006

Monochrome ribbon black

for Printtec S standard, TC 2

39300009

Printtec cleaning pen

39300015

Barcode Scanner Datalogic Medical Grade
2D incl. stand

39300011

Printhead

39300001

PTNet server

39300014

Further accessories on request

Specifications

Capacity

magazine 100 slides in the magazine,
programmable ID,
slide counter

output tray 15 slides

Printing speed

black 9 slides / min.

monochrome 5 slides / min.

multicolor 4 slides / min.

Electrical parameters 100 - 240 V, 50/60 Hz

Dimensions (W x D x H) 180 x 320 x 218 mm

Weight w/o accessories 7.6 kg

Slide magazine

Slide output



Easy handling



Printtec S is designed for efficient, hands-free operation. Slides are stored in easy-to-load magazines - away from dust and other potential contaminants. It takes just a few seconds to change the magazine if you need standard slides for one study and positively-charged slides for others. The level of slides remaining in a magazine is easily viewed through the magazine's transparent blue LED backlit case.

Direct print



Prints directly onto slides - eliminates illegible handwritings or labels that are hard to apply and can potentially fall off. Avoids disturbances of laboratory equipment.

Free software

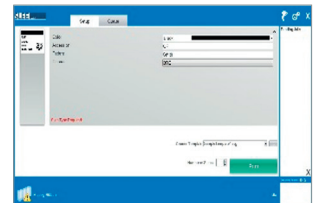

Free PTLab™ software - template-driven software for your individual design and data workflow and configurable data stream connection to LIS systems.

Output extension for Printtec S, slide printer

The output extension for up to 100 slides enables the **Printtec S** to print larger quantities of slides without interruption.

Item No.

Output extension
for up to 100 slides

39300003



Highlights

- Ideal for printing larger quantities, up to 100 slides if required
- Inexpensive solution for batch processing, avoids waiting periods
- Removable slide container made of stainless steel for quantities up to 100 slides, for continuous operation
- Simple, low-maintenance design
- Easy mounting under the Printtec S

Printtec C

Single cassette printer

Slee's cassette printer **Printtec C** can significantly increase the efficiency of the laboratory and at the same time reduce the risk of misidentification of specimens. The cassette printer **Printtec C** prints in black, monochrome or multicolor as required! The user can print manually loaded cassettes with texts, graphics and logos along with linear and 2D bar codes directly onto the printing surface of the cassettes. This enables a more efficient workflow and additionally increases the safety for the patient.



Cassette tray

Highlights

- Modular design
- Setting and selection of color variants to increase safety in the laboratory
- Quick and easy installation
- Capacity for one single cassette, for on-demand print
- For standard cassettes with 35° to 45° angles with either lid on or off, no adjustments needed
- High printing speed
- USB 2.0 interface for easy and direct connection to Windows 8.1 / 10 based devices like PCs and tablets

Item No.**Printtec C 100 - 240 V, 50/60 Hz**

10050002

Standard components

Cassettes**Standard ribbon**, black, 1 pcs.**USB cable****Printtec cleaning pen****Mains cable****Memory card** with manuals**Quick start guide**

Optional accessories

Item No.**Colored ribbon** for Printtec C, TC 1 39300008**Monochrome ribbon black**
for Printtec C, TC 1 39300006**Printtec cleaning pen** 39300015**Barcode scanner** Datalogic Medical
Grade 2D incl. stand 39300011**Printhead** 39300001**PTNet server** 39300014

Further accessories on request

Specifications

Capacity

1 cassette

The cassette is inserted manually and removed after printing.

Printing speed cassette printing
(single)

black 9 cassettes / min.

monochrome 6 cassettes / min.

multicolor 5 cassettes / min.

Electrical parameters 100 - 240 V, 50/60 Hz**Dimensions** (W x D x H) 222 x 244 x 244 mm**Weight** w/o accessories 7.5 kg

Direct print



Prints directly onto cassettes - eliminates illegible handwritings or labels that are hard to apply and can potentially fall off.

Free software

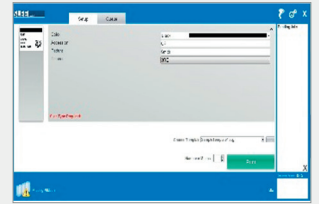

Free PTLab™ software - template-driven software for your individual design and data workflow and configurable data stream connection to LIS systems.

Easy handling

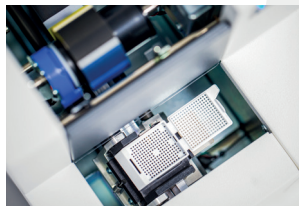

A cassette is inserted manually and the print is started via the operating software. When the print is finished, the cassette is removed again.

Single cassette printer



One cassette at a time is loaded for single cassette print. Printing speed is extremely fast at about 6 seconds per cassette.

Variety of colors



The cassettes can be printed in black, single color or multicolor, depending on your needs! The possibility of color variation significantly increases the safety and efficiency of the laboratory.

Optional Autoloader*

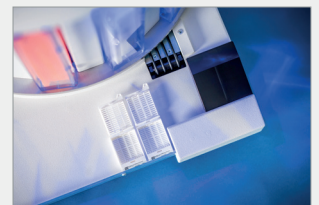

4 x 40 cassettes can be automatically loaded for a batch print. Printing speed is very fast at about 8 seconds per cassette.

* The autoloader version is available as an expansion to the Printtec C single cassette printer.

Slee
Always
focusing
on patient's
well-being.

Autoloader* for batch printing and color variations

The expansion of the cassette printer **Printtec C** with the **Autoloader** offers even more efficiency to the workflow of the laboratory while reducing the risk of misidentification of specimens. The **Autoloader** has been specially designed for fast and efficient processing. The 4 cassette reservoirs tremendously increase the number of the possible cassette prints. The magazine with the cassettes is simply inserted into one of the 4 loading chutes.

The quantity of remaining cassettes can be easily controlled through the front of the transparent magazine, illuminated with blue LED backlight, but is additionally displayed on the LCD screen.



Printtec C printer for single cassettes is not included!

Highlights

- 4 transparent loading chutes with a capacity of up to 40 cassettes / magazine
- Capacity of up to 160 cassettes for on-demand or batch printing
- Output capacity: 7 cassettes, expandable with 10 cassettes with each output extension tray
- Possible forwarding of the cassettes via the output tray extension to the processing station
- Prints on standard cassettes with 35° to 45° angles with either lid on or lid off, no adjustments needed
- Printing speed*:
 - up to 8 cassettes per minute (black)
 - up to 5 cassettes per minute (monochrome)
 - up to 4 cassettes per minute (multicolor)
- USB 2.0 interface for easy and direct connection to Windows 8.1 / 10 based devices like PCs and tablets

* Note: Cannot be used separately, but only in combination with the single cassette printer Printtec C!

Item No.

Autoloader 110 - 240 V, 50/60 Hz
for cassette printer Printtec C*

10050003

Standard components

Magazine for loading chutes incl. separator, set of 4

6-pin-mini-DIN cable

Output extension tray, 1 pcs.

Mains cable

Memory card with manuals

Quick start guide

Optional accessories

Item No.

Magazine for loading chutes
incl. separator, set of 4

39300004

Output extension tray

10510000

6-pin-mini-DIN cable

39300017

Further accessories on request

Specifications

Capacity

Loading chutes 4 magazines x 40 cassettes

Output 7 cassettes

Output extension tray 10 cassettes, multiple extendable +10, +10, +10 cassettes

Printing speed

in combination with Printtec C*

black 8 cassettes / min.

monochrome 5 cassettes / min.

multicolor 4 cassettes / min.

Electrical parameters 110 - 240 V, 50/60 Hz

Dimensions (W x D x H) 305 x 658 x 490 mm

Weight

w/o accessories 33.6 kg

* **Note: Cannot be used separately, but only in combination with the single cassette printer Printtec C!**



Printtec C printer for single cassettes is not included!

Loading chutes with magazines

Output



Output extension tray

The extension of the output tray is multiple expandable with +10 cassettes each. A simple plug-in extends the output area so the workflow becomes more relaxing.



Direct print

Prints directly onto cassettes - eliminates illegible handwritings or labels that are hard to apply and can potentially fall off.

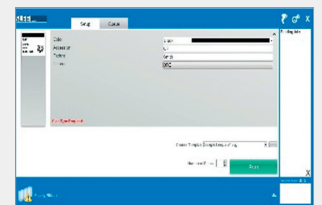

Free software

Free PTLab™ software - template-driven software for your individual design and data workflow and configurable data stream connection to LIS systems.

Easy handling



The Autoloader version in combination with the Printtec C has been specially designed for fast and efficient processing. The magazines with the cassettes are simply inserted into the loading chutes.

Illuminated loading chutes



The number of remaining cassettes can be easily seen through the transparent loading chutes with blue LED backlight.

Single cassette printer



The printer is also available separately without Autoloader. Load one cassette at a time. Printing speed is extremely fast at about 6 seconds per cassette.

*Autoloader version**

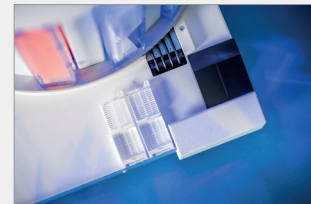

4 x 40 cassettes can be automatically loaded for a batch print. Printing speed is very fast at about 8 seconds per cassette.

* The Autoloader version is available as an extension to the single cassette printer Printtec C.



SLEE medical GmbH · Am Neuberg 14
55268 Nieder-Olm · Germany
www.slee.de

T: +49 (0) 6136 76997-0
E: mail@slee.de



www.slee.de



YouTube



LinkedIn



Instagram